

FRONT ELEVATION

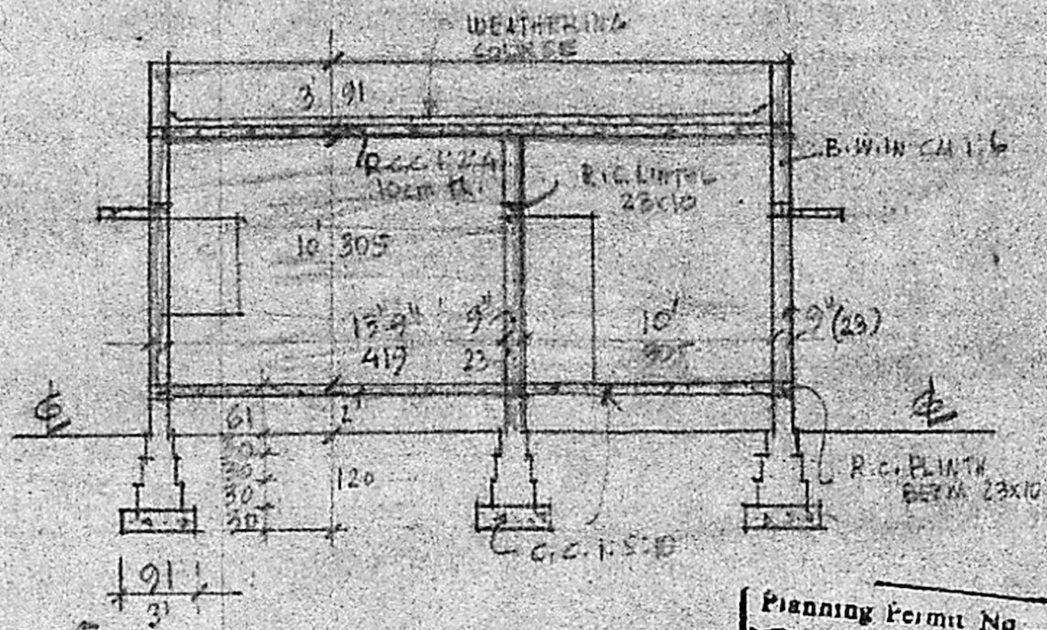

SECTION AT A-A

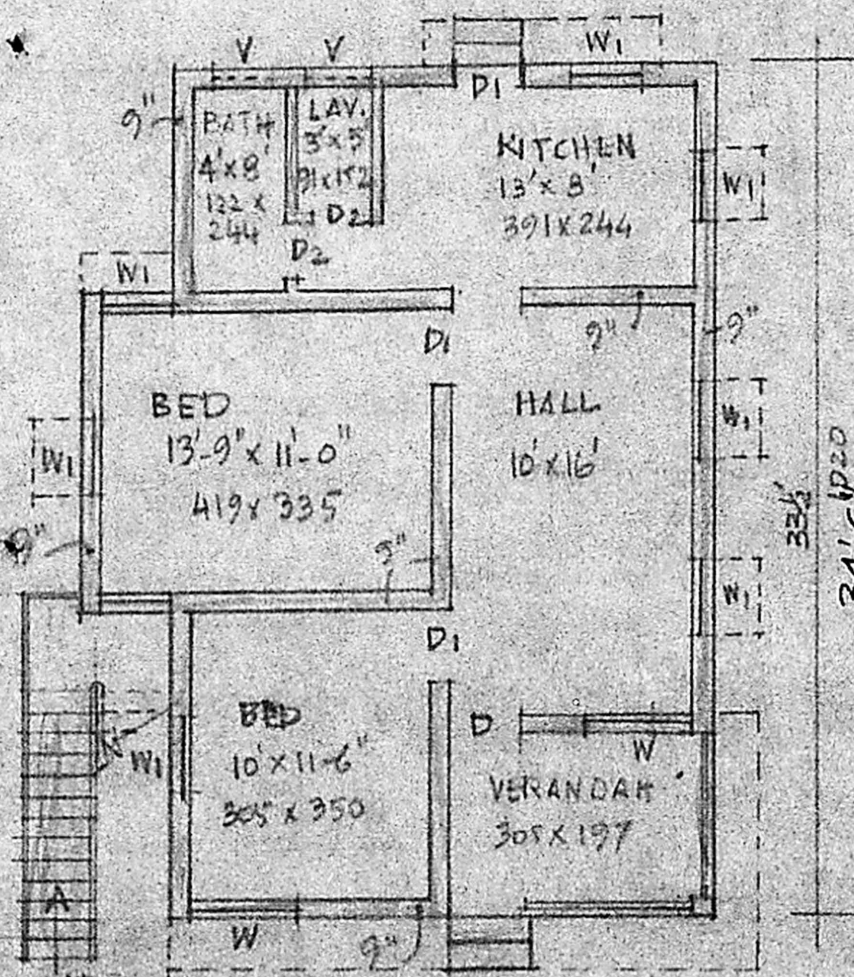

PLAN

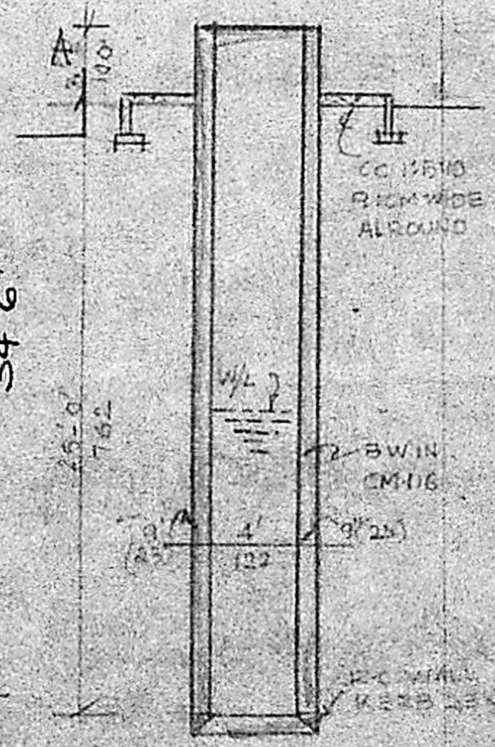

SECTION WELL

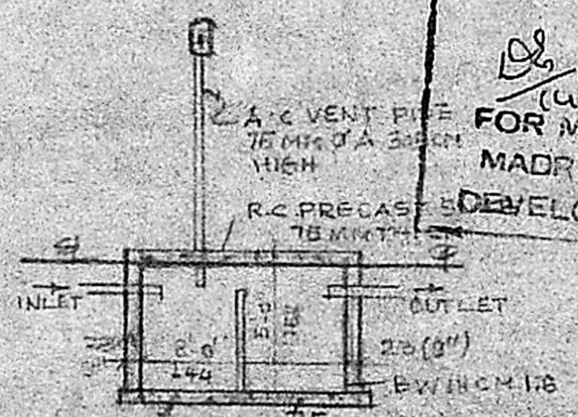

SECTION OF SEPTIC TANK

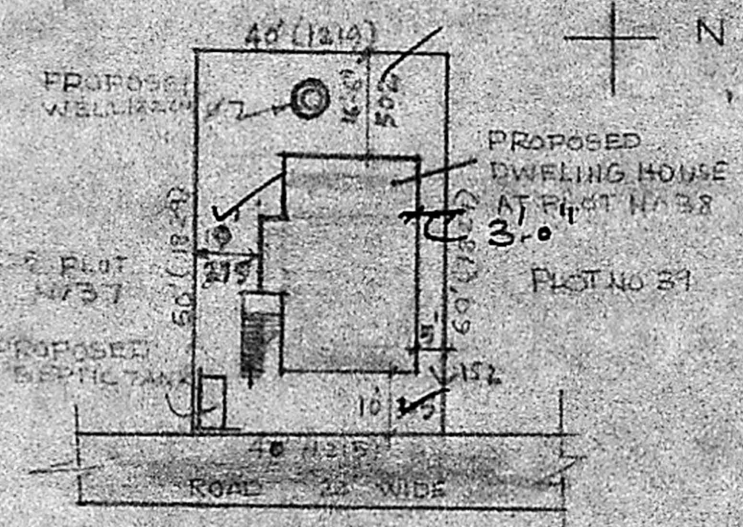

SITE PLAN  
SCALE 1:400

Planning Permit No. A/1336/89  
**APPROVED**  
 Subject to the conditions in this office letter.  
 D. Dis A/20490/89  
 No. 19/12/89  
 19/12/89  
 FOR MEMBER SECRETARY  
 MADRAS METROPOLITAN  
 DEVELOPMENT AUTHORITY

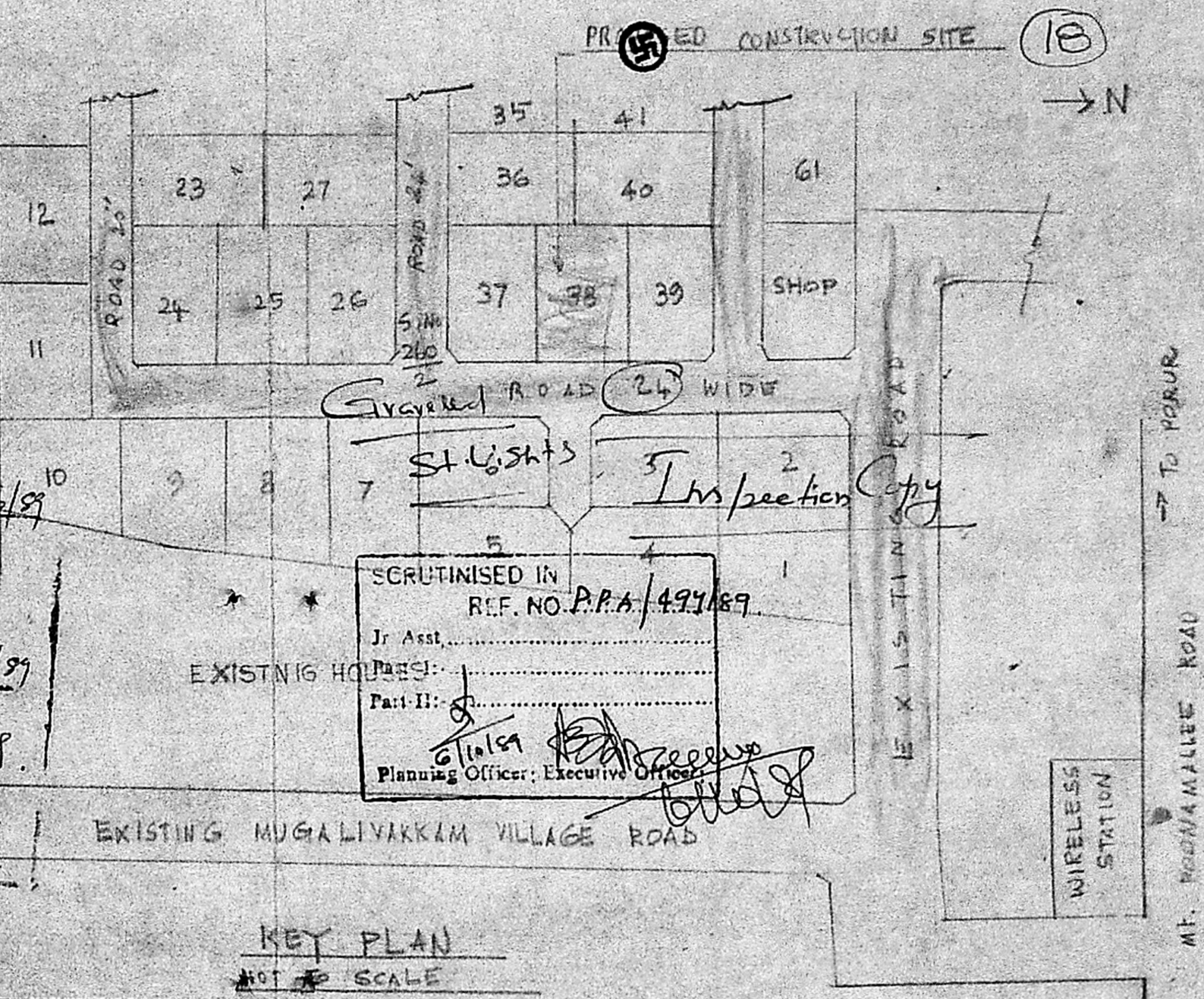

KEY PLAN  
NOT TO SCALE

SCHEDULE OF JOINERY	
D1	C.W. PANELLED DOOR 100x197
D1	- do - 91x197
D2	- do - 75x137
W1	C.W. GLAZED WINDOW 157x122
W1	- do - 91x122
V1	C.W. GLAZED VENTIL. 75x30
AREA PARTICULARS:-	
EXTENT OF PLOT: 2400 sq. ft. (69.26 m <sup>2</sup> )	
PLINTH AREA: 787 sq. ft. (73.1 m <sup>2</sup> )	

PLAN OF A PROPOSED DWELLING HOUSE AT PLOT No. 38 OF SUBHASHREE NAGAR IN S.No. 260/2 OF POPUR VILLAGE, SAIDAPET TALUK, CHINGLEPUT DIST.

SCALE 1:100

OWNER *[Signature]*

*[Signature]*  
 Capt. R. E. DEENATHA RAO  
 Civil Engineer & Licensed Surveyor  
 39, MIR BAKSHI ALI STREET, MADRAS-14.  
 Phone: 832801  
 ENGINEER

SCRUTINISED IN  
 REF. NO. P.P.A./497/89  
 Jr Asst. \_\_\_\_\_  
 Part II: \_\_\_\_\_  
 Planning Officer: Executive Officer *[Signature]*